# Squire Parsons
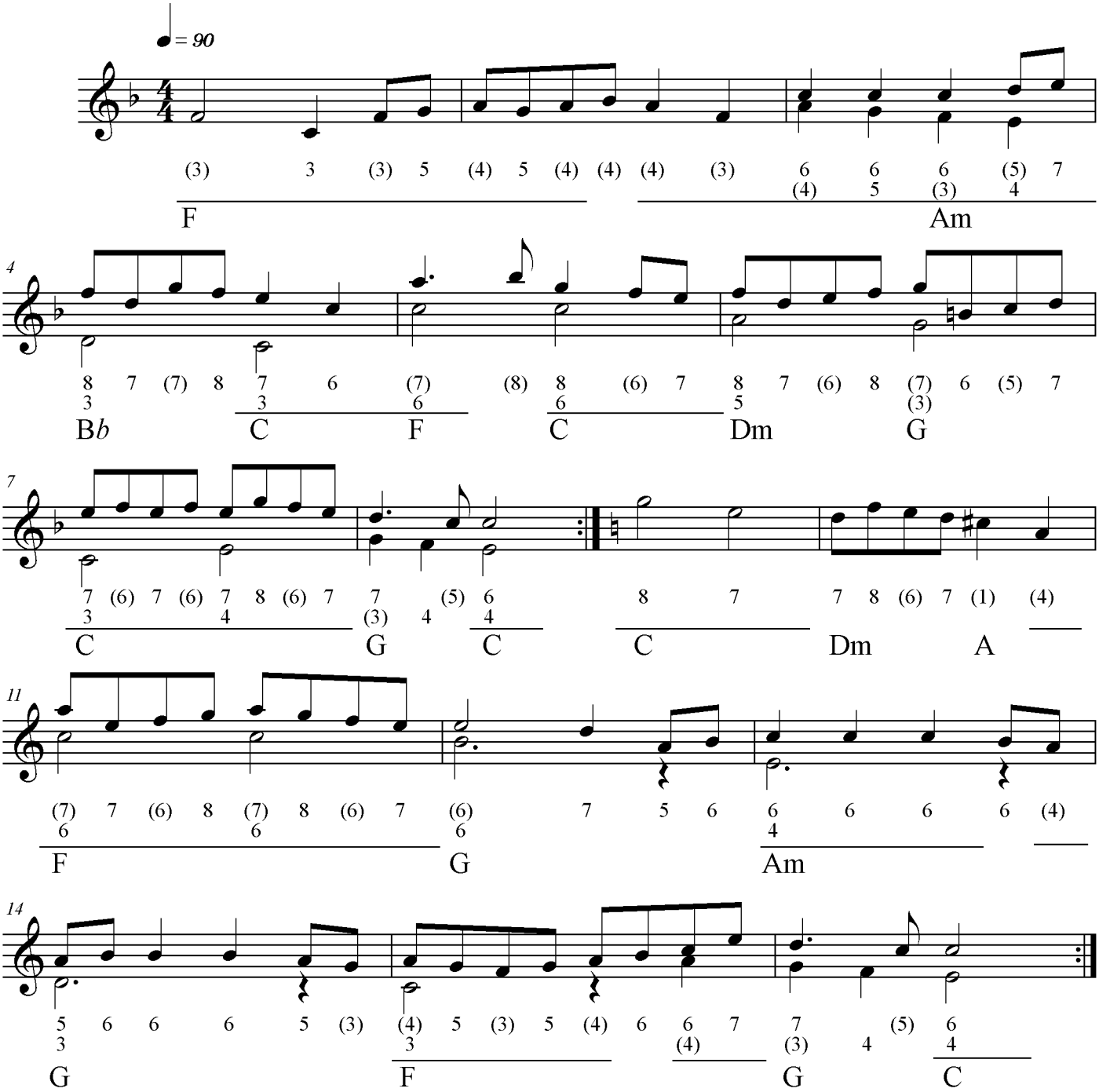
**Turlough O'Carolan**